

ACHAT SHA'ALTI

Psalm 27:4

G C G C
Achat sha-al - ti m' et A-do-nai -

G C G G/C
O - ta A - va-kesh

D C Em C
Shi-vi - ti b-veit - A-do - nai

D C Em D
Kol ya-mai chay - yai

**One thing I ask of You, L-rd, and this is my request
That I may dwell in the house of the L-rd all the days of my life**

ATA NEHEDAR

Em C D
A - ta ne - he - dar A - ta ne - he -
You are glor - i - ous You are

4 Em C D Em C
dar glor - i - ous A - ta ne - he - dar
glor - i - ous You are glor - i - ous

7 D Em C D
A - ta ne - he - dar Ha - sha -
You are glor - i - ous And the

10 Em C D Em G
may - im me - sa - prim kvod - cha A - dir Shim - cha
hea - vens de - clare - Your glor - y Great is Your Name

13 D Em C D
To - rah te - cha b - toch - li - bi
And Your To - rah lives with - in - my heart

16 Em G D Em G D
A - dir Shim - cha A - dir Shim - cha
Great is Your Name Great is Your Name

CLEFT OF THE ROCK

Exodus 33:22

FMaj7 Em7 FMaj7

I find my-self in the cleft of the Rock long-ing for Your
I find my-self in the wind and the storm long-ing for Your

4 Em7 Dm7 CMaj7 Dm7 CMaj7

pre - sence E - lo - him E - lo - him
shel - ter

9 F C F

Won't You come and show Your face surr - ound us with Your

12 C Dm7 CMaj7 Dm7 CMaj

lov - ing grace E - lo - him E - lo - him

HOW CAN I THANK YOU

G G Em7 Em7

You died for me took all my sins a-way

5 Em7/G Em7 G G

How can I thank you How can I thank you to-day

9 G G Em7

You took me in Your arms - You took me a-ny-way-

12 Em7 Em7/G Em7 G

E-ven tho You knew that I-might stray -

16 G G G Em7

And there is one ques-tion - one ques-tion How do I thank You

20 Em7 G G

How do I thank You, there is One an-swer - one an-swer

23 Em7 Em7 G G

Just got to be-lieve in You That's how I thank You

IN THESE LAST DAYS

I Peter 1

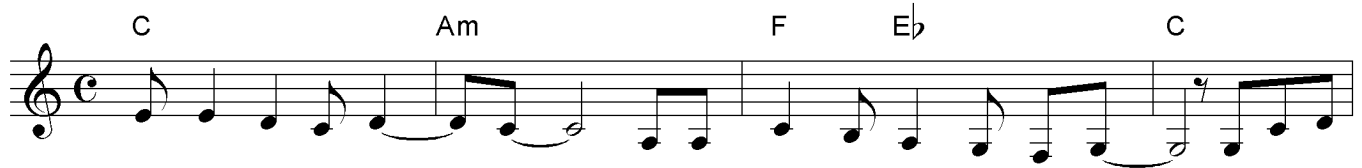

1. We have ne - ver seen Him but He's the One - we love And we may
Him we now re - joice E - ven tho we're bur - dened with trials And the
love won't fade a - way as He holds us in His arms He

won - der where He's been but we be - lieve in His sal - tion
proof of our faith tho it's go - ing thru a fire -
wat - ches o - ver us thru our faith in His sal - va - tion

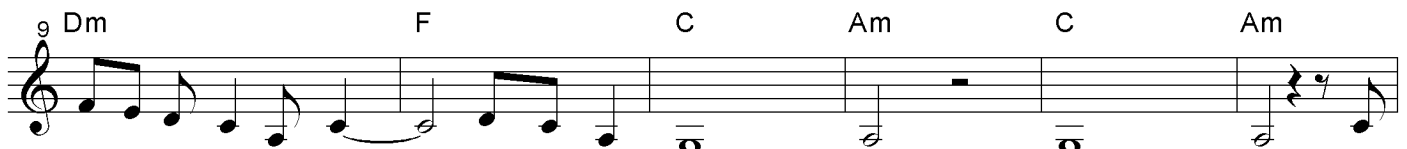

rea - dy to be re - vealed in these last days
We will be found to sing prais - es to Him 2. In
rea - dy to be re - vealed in these last days 3. His

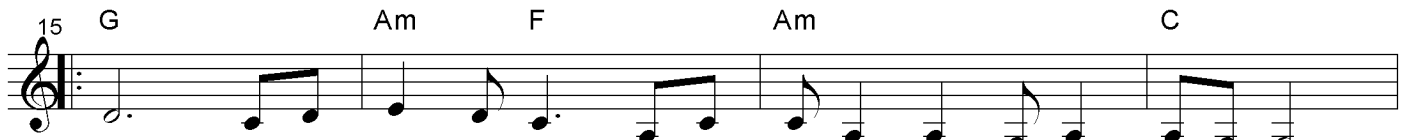

Oo let us wor - ship Him in the Spir - it of Me - ssi - ah

Oo can you hear Him now? Ho - ly Spir - it sent from hea - ven

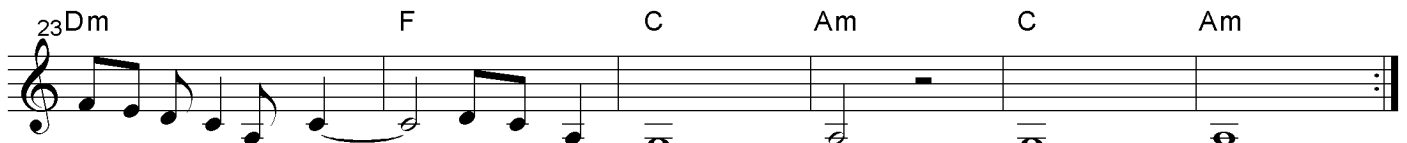

rea - dy to be re - vealed in these last days

OH L-RD G-D ALMIGHTY

Psalm of Psalms

Am Em F C Dm Em
Hear - me Oh - God as I call out to You My soul yearns for the

4 F G Am Em F C
courts of the Lord Hear me Oh - God for Your kind - ness is good

7 Dm Em F G G
Draw near to me and de - li - ver my soul

10 Dm C G Dm C
Oh Lord God of Hosts Oh Lord God Al - migh -

13 G Am G F C
ty You Won - der - ful Oh Lord are my sun and my shield
Coun - se - lor An - cient of Days

16 Am G F G Am G
My light and my - sal - va - tion You - Oh Lord are my
My light and my - sal - va - tion Come to Your rest - ing place

19 F C Am G C
King and my God A - rise Oh Lord
clothed in Your Glory

22 Dm C G Dm C G
King and my God A - rise Oh Lord
clothed in Your Glory

MORE AND MORE LIKE YOU

Romans 8

Make me more and more like You Oh Lord so that

I can walk in the i - mage and the like - ness -

of Your son Make me of Your son Help me

put off my old self 'cause I - be - lieve that I

died with Me - ssi - ah and now I live Help me

Now - I live - Now - I live

Oh - now - I live - in Him

Sha-arei Tsion

Psalm 69

Em D G

O - hev A - do - nai sha - a - rei Tsi - on
The Lord loves the gates of - Zi - on

5 B7 Em Bm Em

mi kol mish - ka - not Ya - a - cov
more than all the dwell - ings of Ja - cob

9 B7 Em D G

Nich - ba - dot - me - e - du - bar - bach
Glo - ri - ous things are - spo - ken of you

13 B7 Em Bm Em

Oh Ir - ha ty E - lo - him - Se - lah
Ci - ty of our God Se - lah

17 Em G C D Em

Oo - la - Tsi - on ya - a - mar said - kol ma'a - ya - nai -
And of Zi - on t'will be said all my springs are in -

21 G C D Em

bach Te - ra - chem - Tsi - on ki et - le - che - ne - na
you Have mer - cy on Zi - on it's time to fa - vor her

25 Bm Em Bm Em

Ki et - le - che - ne - na Ki et - le - che - ne - na
It's time to fa - vor her It's time to fa - vor her

TREASURES OF DARKNESS

Isaiah 45:3-4

You give me trea-sures of dark-ness and rich - es stored in a se -
 Du-gibst mir himm - li - scheSchae-tze und Reich-tum tief ver-bor -

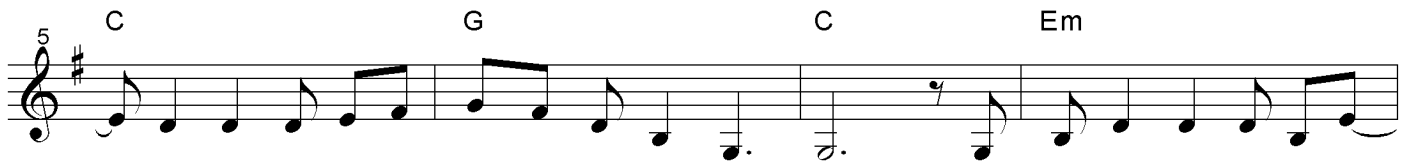

cret place You give me trea-sures of dark-ness and rich - es stored in a se -
 gen Du gibstmir himm - li - scheSchae-tze und Reich-tum tief ver-bor -

cret place So that we may know You You'rethe ho - ly One of Yis -
 gen Wir wo-llen Dich er - ke - nen Du der hei - li - ge Gott Yis -

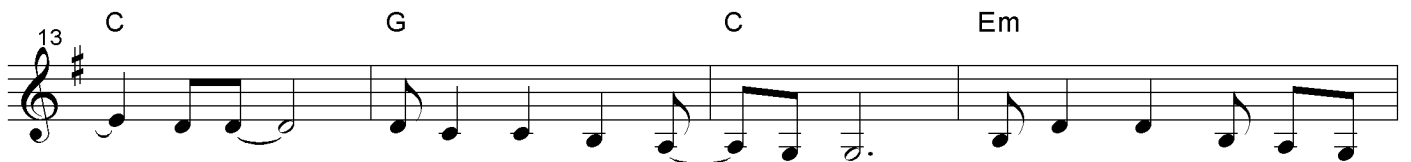

ra - el So that we may serve You When You call us by name
 ra - els Da-mit wir Dir die - nen Wann Du mich beim Na - men

rufst, You call us by name
 mich beim Na - men rufst

We'll Flourish Here

Singing the Torah

F^{Maj7} Am⁷ F^{Maj7}

And so the Lord spoke to A - bram Move on from here
 And so the Lord spoke to I - saac Move on from here
 And A - bi - melech spoke to I - saac Move on from here
 And - so - the Lord spoke to Ja cob I am with you
 WE'LL CALL ON THE LORD WE'LL FLOURISH HERE

5 Am⁷ F^{Maj7} Am⁷

And go to the Land I will show you and
 And live in the Land where I tell you and
 For you have be - come too power - ful Yes
 Where - e - ver you go I will watch you and
 AND LIVE IN THE LAND THAT YOU GAVE US WE'LL

8 F^{Maj7} Am⁷ Em F

go to the Land I will show you I will make you in - to a great na - tion I
 live in the Land where I tell you I will be with you and your child - ren
 you have be - come too power ful - saac moved a - way and re - o - pened the
 I'll bring you back to this Land I will ne - ver leave you at all
 LIVE IN THE LAND THAT YOU GAVE US

12 G Am Em F

will bless you You will be My peo - ple and I will bless those
 wells of his fa - ther I will give you all of these Lands I
 I will bless you. Though the e - ne - my had filled up those wells, the
 I will do all that I have pro - mised I

16 G Am B^b Am

who bless you Who - e - ver cur - ses you I will curse and
 will bless you. I will con - firm the oath I have made
 wells of his fa - ther He re - stored them with the same names and
 will bless you. I will con - firm the oath I have made

20 G F Em

all the peo - ples on A earth will be blessed by you
 to your fa - ther A bra - ham I will bless you
 af - ter ma - ny trials he built an a - you tar
 with your fa - ther A - bra - ham I will bless you

YET I WILL REJOICE

Habbakuk 2

G Em C G

Yet I will re-joice in the Lord Yet I will re-joyce -

5 G Em C G G

1. Tho the fig tree does-n't bud and there are no grapes on the vine tho the o-live crop
3. Your glor-y co-vers the heavnes and Your praise fills the earth Your splen-dor is like the

10 Em C G G Em C

fails and there is no hope for new wine - Tho there are no sheep in the pen and no catt-le on the
sunrise and You make the na-tions tremble Your glor-y co-vers the hea-vens and You praise fills the

16 G G Em C G

hills You will de-li-ver Your peo - ple and make na - tions trem - ble
earth Your splen-dor is like the sun - rise and You make the na - tions trem-ble

21 G Em C G G

2. Tho I have lost my dir-e - tion and I can't find my way Tho I've been for-go -

26 Em C G G Em C

ten and my world has turned to gray Tho the hours - pass by and I sit here all a-

32 G G Em C G

lone I know that You are still with me As You sit on Hea-ven's throne